

FY 2025

A CELEBRATION OF RESILIENCE

160

Est. 1865

HELIX HUMAN SERVICES ANNUAL REPORT

Helix Human Services continues to improve the lives of children and families.





HELIX
human services

Every day we care for children and adults who have experienced trauma in their lives. Our staff, board, and stakeholders are fully committed to helping them live healthier, happier lives.

CONTENTS

(3) Celebrating 160 Years
(4) CEO Message
(5) Board of Directors
(6) Mission Moments
(7) Historical Timeline
(9) Annual Meeting
(11) Rise Up
(13) 160th Gala
(15) Employees
(16) Financials
(17) Supporters



For 160 years, Helix Human Services has remained a steady and compassionate presence through times of change. What began as a small act of service has grown into a lasting commitment to children and families who have experienced trauma. Helix's 160-year anniversary is more than a milestone—it's a moment to reflect on where we've been, recognize the values and mission that continue to guide us, and recommit to the work ahead. We invite you to explore Helix's journey since our founding, celebrate with us, and be part of the future we're building together.

Helix Human Services was founded by Rachel Capen Merriam as the Springfield Home for the Friendless Women and Children and was the first response to a multitude of problems facing women and children at the end of the Civil War era. The wives and widows of Civil War soldiers faced enormous hardship – the Springfield Home for Friendless Women and Children was established April 27, 1865 – becoming the first charitable institution of its kind not only in the city, but in all of Western Massachusetts. In 2003 the agency was renamed to The Children's Study Home and in 2023 was renamed to Helix Human Services.

As we celebrate 160 years, we honor the generations that have come before us and reaffirm our commitment to children and families who have experienced trauma. Even in the most chaotic and divided times, we choose to come together - to care for and support our community and continue shaping and strengthening the future of Helix Human Services.

A CELEBRATION OF RESILIENCE

160

Est.1865

This year, Helix Human Services proudly marked a milestone, our 160th anniversary. What began in 1865, when Rachel Merriam and six women of faith responded with compassion to children and families left vulnerable in the wake of the Civil War, has grown into a legacy of resilience, healing, and hope. Their courage reminds us that the work of caring for children and families is never just history—it is a living commitment, carried forward in every generation.

This past year was one of both celebration and challenge. We deepened our trauma-informed practices, launched our first-ever major conference Rise Up: A Journey of Trauma Recovery, and stood as leaders in the broader conversation on equality, advocacy, and healing. We also celebrated community through beloved traditions such as our annual Golf Tournament, Taste of Margarita, and Secret Santa program—bringing holiday gifts to more than 400 children. These moments are not only expressions of generosity but reflections of shared hope and community spirit.

Operationally, we achieved significant progress. Every Department of Children and Families service contract was successfully re-awarded, validating the strength and quality of our programs. We modernized our technology infrastructure, creating a more secure and efficient foundation for care. And through unprecedented oversight and accreditation reviews, our staff rose with unity and professionalism—proving that Helix is truly stronger together.

At the heart of these accomplishments are our people. Our dedicated staff, board, and partners embody the servant leadership and resilience that define Helix. Together, we are not just meeting challenges—we are transforming them into opportunities for growth, healing, and connection.

As we look to the future, we honor the vision of our founders and all who have walked alongside us. Helix Human Services is more than an agency, it is a community of care, compassion, and possibility. We invite you to join us as we continue this legacy into the next century and beyond. Whether through partnership, advocacy, volunteering, or support, your involvement helps ensure that children and families across Western Massachusetts continue to find hope, healing, and a path forward.

Thank you for being part of this remarkable journey. Together, we are building a stronger, kinder future, one child, one family, one act of compassion at a time.

Proudly,



Mark Paglia
Chief Executive Officer

CORE VALUES

Compassion: We treat all people with kindness, respect, dignity, and empathy. Compassionate care is the heart of everything we do.

Adaptability: We believe in the human capacity for change and growth. We embrace flexibility, collaboration, and innovation.

Integrity: We build trust through honesty, reliability, and professionalism. You can count on us, no matter what.

Inclusiveness: Our strength as an organization lies in the diverse cultures, experiences, and perspectives of our staff and the community we serve.

Hope: We anticipate success, encouraging our staff and those we serve to believe in new possibilities for a better life.

Dear Friends,

As I complete my first year as Board President, I am deeply honored to reflect on my journey with Helix Human Services, a journey that began over 25 years ago as a volunteer. What started as an opportunity to give back has become a lifelong commitment to an organization that has been transforming lives for 160 years.

At the end of this school year, I had the privilege of attending and speaking at the graduations of our Mill Pond Schools in Springfield and the Berkshires. These ceremonies were a beautiful reminder of why we do what we do. We celebrated the growth, perseverance, and incredible spirit of our graduates, young people whose laughter, curiosity, and determination fill our classrooms with life. Hearing their stories and watching them take their next steps into the world was both humbling and inspiring.

Reaching 160 years of service is not just an organizational milestone, it's a living testament to the dedication of every Helix team member, volunteer, and supporter who continues to make our mission possible. The compassion, expertise, and daily commitment of our staff ensure that children and families receive the care, stability, and encouragement they need to thrive.

As we honor this legacy, we also look to the future. The needs of our community remain great, and the work continues. I invite you to be part of this journey, whether by volunteering, advocating, partnering, or supporting our mission through a contribution to Helix Human Services. Your generosity directly helps us reach more children and families, offering them the tools and opportunities to heal, grow, and succeed.

We invite you to join us at our 160th Anniversary Gala on March 7, 2026—a special evening honoring our past, celebrating our present, and embracing the bright future ahead. It will be a night of reflection, joy, and community as we come together to continue the legacy of compassion that began in 1865.

Together, we can continue to strengthen lives, uplift families, and build brighter futures for generations to come.

With heartfelt gratitude and best wishes,

Tom Duke
President, Board of Directors

BOARD OF DIRECTORS

President
Tom Duke
Duke Insurance Brokerage

First Vice President
Ed Garibian
LLumin, Inc.

Treasurer
Sean O'Connell
UniBank

Assistant Treasurer
Christopher Fager
Florence Bank

Clerk
Pamela Fernandes
KNF&T Staffing Resources

President Emeritas
Denis Gagnon
Excel Dryer, Inc.

Chief Executive Officer
Mark Paglia
Helix Human Services

Directors

Margaret Beturne
Past President
Cooley Dickinson Hospital

Brian Canina
Peoples Bank

Dr. Jennifer Dashiell-Shoffner
Springfield College

David Griffin
The Dowd Agencies, LLC

Jane Hetzel
Retired

Walter Kroll
Macmillan Group

Michael K. Matthews
Tower Acquisition

John Pappas
Morgan Stanley Wealth Management

Gordon Quinn, Esq.
Past President
Sullivan, Hayes & Quinn

Cathy Rossi, Esq.
Attorney at Law

Karen Rossi
LLumin, Inc.

Kandra Tranghese
Past President
Monson Savings

Rev. Dr. Karen-Louise Walker
Springfield Technical Community College

MILL POND SCHOOLS



Book Fair

In April, we hosted a book fair at the Mill Pond School Springfield campus, made possible by the incredible generosity of our community. Our goal was for each student to select five books—but thanks to the overwhelming donations, we surpassed that and even stocked the school's resource center. Students used their earned Class Dojo points to "shop" for books, pencils, and stickers, while middle schoolers helped run the event. The joy and excitement on students' faces reminded us how powerful books can be, and we're deeply grateful to everyone who helped nurture a love of reading in our young learners.

Graduation

In June, we proudly celebrated the graduation of three remarkable students—two from the Mill Pond School Berkshire campus and one from the Springfield campus. Their resilience, courage, and determination brought them to this important milestone, and we couldn't be prouder. As they move forward, we celebrate their achievements and look forward to seeing all they will accomplish in the next chapter of their journeys.

FAMILY ASSESSMENT AND MENTORING SERVICE

Program Expansion

In late 2024, Family Assessment and Mentoring Service (FAMS) expanded into the Springfield area, further advancing our mission to deliver wrap-around support services to the families and children we already serve. FAMS Western MA has served 22 youth between the ages of 12 and 22, with 11 successfully graduating from the program. Three young men have been reunited with their families, and another is currently thriving in an independent living program. Since last December, our team has grown to three members. We've also expanded our reach to Holyoke and Van Wart and have supported cases as far as Belchertown.

FAMILY REUNIFICATION SUPPORT PROGRAM

30+ Families Reunified

Over the course of the past 12 months, over 30 families have been reunified! Our dedicated Family Support staff have work tirelessly and in collaboration with the Department of Children and Families to ensure the family's goals are met.

1865 • AMERICAN CIVIL WAR ENDS

1865

Incorporation of the Springfield Home for Friendless Women and Children

Rachel Capen Merriam founded the organization to provide shelter, employment, and instruction to destitute women and children in post-Civil War Springfield.

A home on Union Street, Springfield MA was purchased to deliver services.



1868

State Funding and Community Support

With $2,000 from the Massachusetts Legislature and a community match of $2,123.91, the Home was Springfield's first public charity.

1863-1877 • RECONSTRUCTION ERA

1871

Expansion to Buckingham Street

Due to growing needs, a new facility was constructed on Buckingham Street, knicknamed The Children's Home.

1872

Leadership Transition

Rachel Capen Merriam transferred leadership to Mrs. William Rice, marking a new chapter in the organization's governance.



1897

Opening of William St. Home

Opened Home for Friendless Women on William Street.

1880-1920 • US INDUSTRIAL AND IMMIGRATION SURGE

1914-1918 • WORLD WAR I

1926

Structural Changes

The Buckingham Street structure was demolished, and the organization added a facility at St. Peter's Rectory on Sherman Street.

1935

The Cottage and Sherman Street

The cottage was opened in 1935. A third building was added to Sherman Street to house administration, laundry, and staff.

1929-1939 • GREAT DEPRESSION

1930-1945 • WORLD WAR II

1938

Focus Shift to Children's Services

The Home for Unmarried Mothers was closed. The organization began focusing exclusively on children's needs, providing temporary care for youngsters facing family disruptions.

1940

Introduction of Services for Children with Emotional and Behavioral Challenges

The Home initiated a program for boys and girls up to age 12 who experience emotional and behavioral challenges. This pioneering effort focused on providing early diagnostic assessments and therapeutic support tailored to the individual needs of each child.



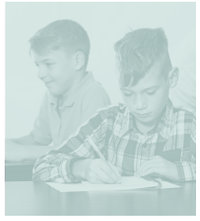

1962 • CUBAN MISSILE CRISIS

1966

Opening of the Kathleen Thornton School

The school was established to educate children unable to function in public schools, reflecting the organization's commitment to specialized education.

1989 • FALL OF THE BERLIN WALL

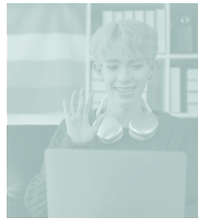

1993

Expansion to Cape Cod and the Islands

The Children's Study Home began providing services focused on adolescent and family support on Cape Cod and the Islands, extending its reach beyond Springfield.

2022

Rebranding as Helix Human Services

The resilience of our long-lived organization and our work to tap into the resilience of the children and families we serve led us to become Helix Human Services.

2025

Strong and Growing

Helix Human Services remains dedicated to a single purpose: finding ways to help people who have experienced trauma in their lives to achieve lifelong success at home, school, and in the community. We are inspired by the strength and resiliency of every child and family member we serve.

1950-1953 • KOREAN WAR



1976

Expansion to Teen Services

The agency expanded to include treatment programs for teenagers facing emotional challenges, demonstrating adaptability to the evolving needs of the community.

2001 • 9/11 TERRORIST ATTACK

2020



Resilience During the COVID-19 Pandemic

The Children's Study Home continued serving vulnerable children and families through the global pandemic, adapting programs and offering virtual support.

2023

Open Access to Individual Therapy in Holyoke

Helix Family Wellness Center provides services to children, ages 5 and up, and families from 42 cities and towns across Massachusetts. Parent education and family, couples, and community-based therapy are also available.

Annual Meeting

YEARS OF SERVICE

10 Years

Kristin Balmer
Family Support

Elizabeth Childs
Family Support Project (FSP)

Charlie Gonzalez
Maintenance

Kourtney Robinson
Residential Programs

5 Years

Jennifer Gaynor
Family Support

Elizabeth Kulas
Mill Pond School - Berkshire Campus

Theresa Michaelian
Mill Pond School - Springfield Campus

Michelle Tyer
Mill Pond School - Berkshire Campus

Lori Warner
Mill Pond School - Berkshire Campus

EXTRA MILE AWARD | Awarded to: Erin Devlin, *Cape Cod FAMS Program Manager*

The Extra Mile Award recipients are considered leaders by their peers. They are thoughtful, decisive, and proactive. They collaborate with peers, providers, and other diverse thought leaders in the agency. They initiate discussions when others are hesitant. They maintain relationships, and they show an ability and drive to pioneer creative, successful solutions.

FIRST MATE AWARD | Awarded to: Francesca Medina, *Family Wellness Center Admissions Manager*

This staff member carries out duties of the program in line with the managers vision either in the absence of the manager or a job the manager can't handle for any reason. They are a strategic and innovative thinker. They show leadership in challenging situations by engaging in constructive conflict and problem-solving. They promote diversity, equity, and inclusion.

HELIX CORE VALUES AWARD | Awarded to: Lawrence Kilpatrick, *Behavioral Interventionalist*

The Helix Core Values Award is given to someone who embraces and exemplifies the core values of Helix Human Services, a staff member who is invested in the agency and their own work here, and who is reliable and trustworthy.

TEAM PLAYER AWARD | Awarded to: Emily Crafts, *Marketing & Development Coordinator*

This recognition award is for those employees who are ever so generous and caring towards their team members, whether they're completing a project, providing some mentorship to new employees, or planning a party for a work anniversary. The staff member who's the ultimate team player willing to step up and do what it takes to address and or handle an issue or project when asked, which will help our team get to the ultimate goal of becoming a premier treatment facility.



HERE WE GO AWARD

Awarded to:
Elizabeth Childs, *FSP Program Manager*
Elaina Diaz, *Residential Counselor*
Cheryl Maturah, *Human Resources Manager*
Edna Piquette, *Occupational Therapist*
Benjamin Podmore, *Lead Residential Supervisor*
Anthony Saramago, *Office Coordinator*
Antonina Skovorodina, *Clinician*
Lori Warner, *Dean of Students*

Exemplified by someone who consistently presents positively and professionally in every way within their programs, throughout Helix Human Services and in public – appearance, language and tone, responsiveness, calm under pressure, supportive and uplifting of staff, causing openings for leadership and professionalism to arise in others.

RESILIENCE AWARD | Awarded to: Bianca Small, *Comprehensive Foster Care Program Manager*

This award, presented for the very first time this year, is given to an individual who embodies the unwavering resilience that has defined Helix Human Services for 160 years, steadfastly facing challenges with compassion, empathy, and a deep commitment to those we serve.

JULIAN DARKU AWARD | Awarded to: Victoria Andrade, *School Adjustment Counselor*

This award is given to an individual who courageously, deeply, authentically, and genuinely engages children in our community.

MADISON YOUNG AWARD | Awarded to: Angelica Cotto, *Bilingual Family Support Specialist*

This award is given to an employee or team that has served the families and children in our care with endless empathy and compassion.

HELIX SHINING STAR AWARD | Awarded to: Elizabeth Shepardson, *Teacher*

This award is given to a staff who recognizes, and rewards exemplary performance based both on performance of their responsibilities as outlined in their position description and on their specific contributions to the mission, goals, and values of Helix Human Services.

RISE UP

A Journey to Trauma Recovery

September 30, 2024
8:00AM - 4:00PM
MassMutual Center
1277 Main St, Springfield, MA



HORACIO SANCHEZ
The Impact of Poverty on the Brain

LISA ZARCONE
From Tragedy to Healing

JENNIFER WOLFE-HAGSTROM
LGBTQIA+ Affirming Care: Evolution from Tolerance → Acceptance → Affirmation

CREATING A CONFERENCE

Rise Up was created by Helix Human Services to bring together professionals, caregivers, and advocates who work with individuals affected by trauma. After 159 years of serving children and families across Western Massachusetts, Helix recognized the need for a space where those on the front lines could learn, connect, and recharge. Rise Up reflects Helix's long-standing mission to advance trauma-informed care, promote collaboration, and share innovative approaches that strengthen the systems supporting vulnerable youth and families by offering a platform to exchange ideas, tackle challenges, and inspire one another.

The innagural Rise Up Conference, held in Springfield, MA on September 30, 2024, featured a full day of education, inspiration, and connection. Attendees heard from keynote speakers Lisa Zarcone on trauma and healing, Horacio Sanchez on the neurological impact of poverty, and Jennifer Wolfe-Hagstrom on creating truly affirming LGBTQIA+ care. Participants chose from seven breakout sessions focused on topics like self-care, art therapy, and practical trauma-informed strategies. The day also included networking opportunities, wellness activities, and exhibitor booths, with continuing education credits available for professionals in social work.

COMMITMENT TO OUR COMMUNITY

Rise Up embodies Helix Human Services' commitment to building a more resilient, compassionate community. By creating a space for shared learning and renewal, Helix helps strengthen the capacity of those who care for others—ensuring that trauma-informed, inclusive, and culturally responsive practices ripple outward into schools, agencies, and families across the region. The event underscores Helix's belief that when caregivers and professionals are supported, they can in turn create safer, more nurturing environments for every child and family they serve. Helix is dedicated to continuing this important work each year through the Rise Up Conference.

CONNECT WITH US

RiseUpSpringfield



























“

As a social worker myself, I am very passionate about serving my community. This is why I‘ve been in the nonprofit world for almost 20 years - because there is a need and my passion is serving those people in need.

YAMILCA, Senior Staff

SAVE THE DATE

160TH GALA

Saturday, March 7, 2026

Twin Hills Country Club, Longmeadow, MA

Join us for a very special evening as we celebrate 160 years of history and impact. Helix supporters, alumni, partners, board members, and community leaders will gather for the culminating event of our year-long celebration, and we would be honored to have you with us.

Take a moment to look back at our rich history, and join us as we fuel our vision for the future. We're planning a festive, elegant evening filled with drinks, dinner, and live music. All proceeds will help further our mission to expand critical services for the diverse children and families we proudly serve.

Stay tuned for ways to participate

- Individual tickets
- Tables
- Sponsorship packages

More information and formal invitations to follow.

LOOKING FORWARD, TOGETHER

Thank you for joining us throughout the year in honoring Helix Human Service's rich 160-year history.

Stay with us as we turn the page and step into our next chapter. Together, let's secure our community's future for years to come.

Times are uncertain, but the growing needs of our community are not. As a member of the Helix family, you can help us address those needs and make a lasting impact.

Welcome to the Helix Family

Every contribution you make becomes part of our shared story.

Volunteer

Our community-based events are growing each year, and we depend on volunteer support to make them successful. We rely on help with logistics, setup, and registration, and promoting these events through social media, email lists, and professional networks. We'd be grateful to have your participation.

Donate

The need for Helix programs continues to grow. Diverse funding sources ensure our sustainability. Your financial support provides critical resources as we weather uncertainty in our funding streams and work to expand our capacity.

Advocate

Spread the word! Invite people to our events, encourage donations, and help grow a community of advocates and connectors. Each action raises awareness and strengthens our ability to carry out our mission.

Attend

Show up, enjoy, and become an active member of the Helix family. Your participation in Helix events helps us raise funds and secures our place as the region's thought leader and convener around equality, advocacy, and healing. We hope you'll also participate in our holiday gift giving to the children and youth in our programs.

Give in-kind

We appreciate gifts that allows us to operate and spread the word in ways we wouldn't otherwise be able. Suggestions include donations of event space, printing, ad space, and video production.



Please reach out to talk about ways you'd like to engage with us.

Yamilca Nogué ynogue@helixhumanservices.org

OUR ORGANIZATION

Employees

149	53	96	0
EMPLOYEES	MALE	FEMALE	NOT SPECIFIED

Asian	1
Black / African American	37
Caucasian / White	53
Hispanic / Latino	53
Two or More	5

When people with different backgrounds and perspectives come together, great things happen. That's the culture we're proud of.

MONIQUE Senior Staff

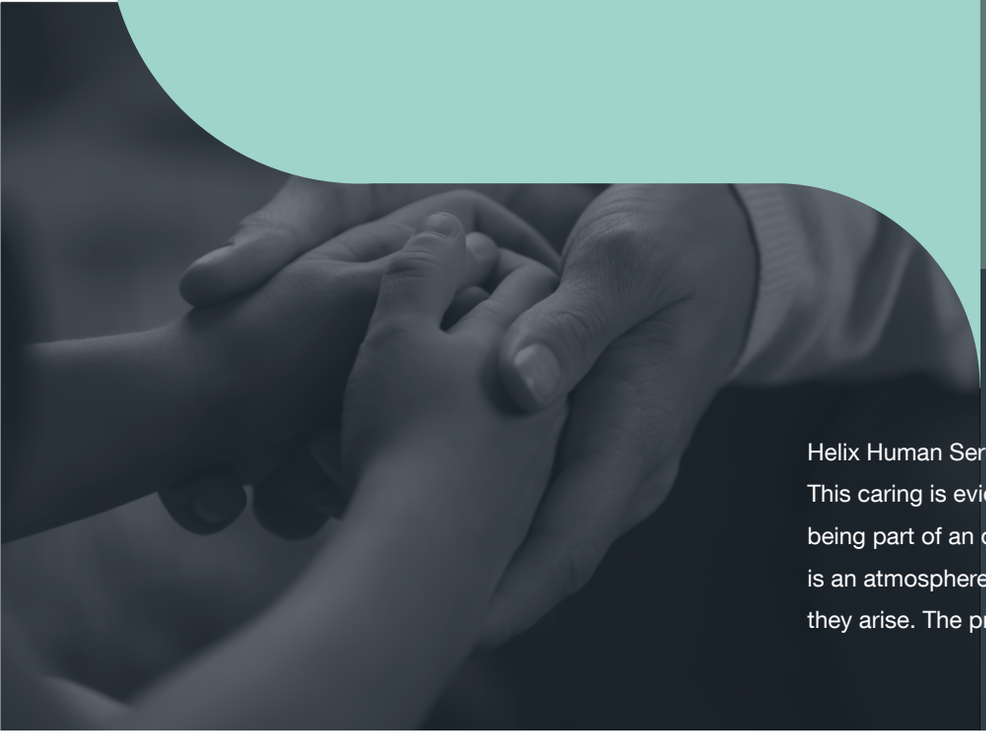

Helix Human Services has built a culture of caring—both for our clients as well as our employees. This caring is evidenced by the lengths to which staff will go to help a client. Staff members appreciate being part of an organization that helps them get their clients what they need when they need it. There is an atmosphere of openness and a willingness for staff members to have difficult conversations when they arise. The pride employees feel about this small but mighty organization is palpable.

Financials



REVENUE & SUPPORT FY 2025

State Contracts	$	6,457,333
Private School Tuition	$	3,853,821
Insurance	$	418,628
Contributions	$	91,417
Interest/Investments	$	349,484
Grants	$	2,131
Miscellaneous	$	265,736
TOTAL REVENUE AND SUPPORT	$	11,438,549

EXPENSES FY 2025

Program Expenses	$	9,272,304
Administrative Expenses	$	1,922,540
Fundraising Expenses	$	265,233
TOTAL EXPENSES	$	11,460,067

Supporters

Val Abelin
Nijah Adams
AISS Hampden County Sheriff's Office
American Hockey League
Theresa Ames
ArtCraft Company
John Ashe
Audacy Springfield
Misba Awan
Kristin Balmer
Linda Bartlett
Baystate Orthopedic Surgery Ctr
Daniel G Beaudoin
Joe Bennetch
Destiny Berenguer
Margaret Beturne
Kyle Bisson
Surhaj Blake
Olivia Bones
Deborah Bosse
Buddy Bags
Mia Bulatewicz
Shelly K. Burelle
Burkhart, Pizzanelli, P.C.
Melanie Butlet
Lily Caban
Laura Caine
Brian Canina
Anthony F Cardaropoli
Janelle Carey
Carion Construction
Yoly Carrasquillo
Brian Cassidy
Celia Cauley
Mike Cauley
Jill Champigny
Chase Glass
Brian and Janemari E. Chateauvert
Shannon Chiras
Laurie Cirillo
The City of Springfield
Patty Clements
Melissa Cody
Lynne Colesano
The Collins Companies
Community Bank
Community Foundation of Western MA
Erick Conde
Elinor L. Connors
Elizabeth Contant
Gladys & Orlando Cornier
Rafael Cornier
Karen Corsello
Costco UW Campaign / Frontsteam
Country Club of Wilbraham
Beth Crafts
Emily Crafts
Rachel Crafts
Jessica Demaio
Joanne Didonato
Discount Office Furniture
Brian Dobek
The Dowd Agencies, LLC
Chris Duggan
Duke Insurance Brokerage, Inc.
Tom Duke
Scott Duquette
Daniel Eberli
Margaret Eckert
Kelly Eddy
Employers Association of the NorthEast
EXCEL Dryer, Inc.
Julie Fabbri-Norton
Christopher Fager
Mary Fahy
Blake Farnsworth
Pamela Fernandes
Fidelity Charitable/Richard R. Dow Charitable Fund
Florence Bank
Sarah Fontaine-Lipke
JetBlue For Good
Darlene Fredette
Freedom Credit Union
Gallagher Real Estate
Alicia Gamelli
Arianna Garcia
Ed Garibian
Ellen & David Giampaolo
Charlie Gonzalez
Laura Gormally
Zaida Govan
Governors America Corp
David Griffin Jr.
Patricia Hallberg
Barbara A. Hamel
Karli Hanson
Health New England
Hannah Hermanson
Jane Hetzel
Torey Hines
Hoppe Technologies
Dawn Imbriglio
Barbara Irving
Ivy's Events
METRO Chrysler Dodge Jeep Ram
Kelli Kefalas
Judith Kelly
Mary Wilson Kibbe
Brian Kivel
John Klenakis
Walter Kroll
Mayda Laizer
Juan F. Latorre III
Patricia Leader
Carey Leckie
Angela Lewis
Lia Auto Group
Liberty Bank
Martha Linnehan
LLumin, Inc.
Cheryl Lyncosky-White
M&T Charitable Foundation
Dawn Machado

Erika Mack
Susan Magee
Mallory Portraits
Carolyn Marchese
Carol Martin
Nilsa Martin
Kevin Matheny
Mike Matthews
Cheryl Maturah
Joan McDermott
Mary McDonald
Ana Mckoy
Francesca Medina
Cynthia Melcher
Jacqueline Mercado
Anne Milette
MiraVista Behavioral Health Center
David Modzelewski
Monson Savings Bank
Daniel Montagna
Carol and Richard Montefusco
Cheryl Montone
Kaiomy Morales
Debra L. Morrissey
John Morse
MP CPAs
Multicultural Community Services of the Pioneer Valley, Inc (MCS)
Yamilca Nogue
Pat Olier
Shannon O'Neil
Krista O'Shea
Diane and Richard Paglia
Mark Paglia
John Pappas
Peter Pappas
Emily Parasiliti
PeoplesBank
Hannah Perry
Karen Perry
Tanya Pettibone
Maureen Picknally
Pine Hill Landscaping, Llc
Powers Law Group LLC
Principal
ProShred
Quality Services Heating Cooling
Gordon Quinn and Josephine Cassidy-Quinn
Alicia Raymond
Maribel Reyes
Francie Richardson
Anthony Rigali
Cristina Rivera
Alie Robb
Rocky's Ace Hardware
Jeniliz Rodriguez
Catherine Rossi
Karen Rossi
The Royal Law Firm LLP
Ronald Rutstein
Phylisity S
Karen Salamon
Johanna Santiago
Savage Arms
Karen Schermerhorn
Samuel Schultheis
Maria Scibelli
Senior Selections LLC
John Shea
Kylee Shepard
Elizabeth Shepardson
Yashira SotoPerez
South Congregational Church
Allison Sowa
Springfield Ballers
Springfield Museums
Springfield Technical Community College Student Activities Office
Springfield Thunderbirds
St. Germain Investment Management
Cheryl Stanley
Sullivan, Hayes & Quinn, LLC
Mark Sumner Lyon
Robert Suprenant
Laurie Svec
Hot Table
TD Bank
Polly Thompson
Beverly Tokarz
Aaron Torres
Janel Torres
Kandy Tranghese
Mary Tranghese
TSM Design
Henry Tujague
UniBank
USI Insurance Services, LLC
Rosa Vargas
Monique Vasquez-Hines
Vermont Community Foundation
Karen-Louise Walker
Deborah Walsh
Edward & Joanne Walsh
Lori Warner
Amy Weiswasser
Westfield Bank
WestMass ElderCare Inc.
Priscilla White
Cynthia Williams
Justin Winters
Wolf & Company, P.C.
Tiera Wright
Teressa Young
Patricia Zabik
Lisa Zarcone
Maritza Zavala

> **I give because I believe in the power of impact— and I stand with Helix as a vocal, visible force for good.**
>
> DONOR



44 Sherman Street, Springfield, MA 01109
P: 413.739.5626 F: 413.732.5457
helixhumanservices.org